附件 2：
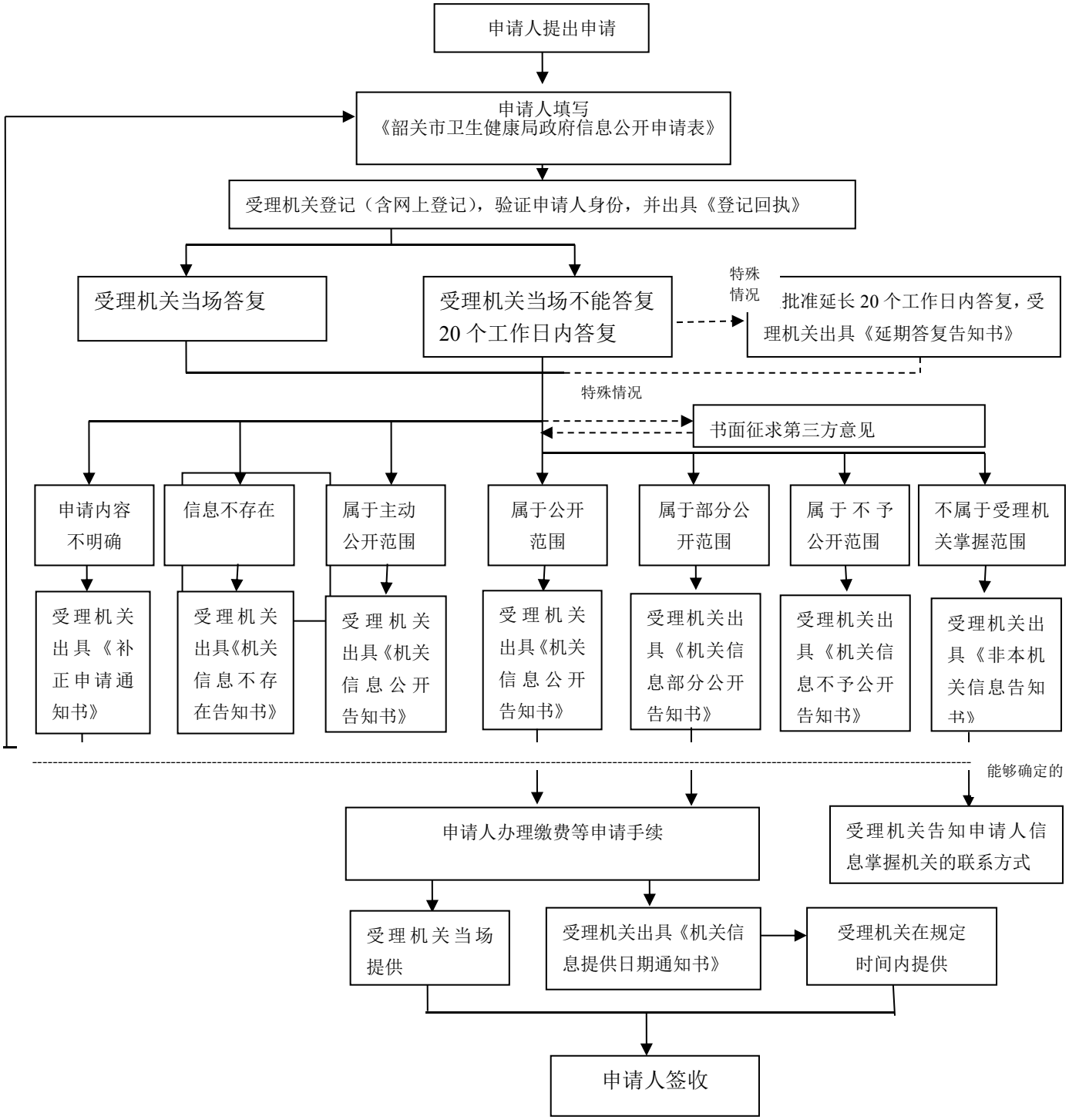
韶关市卫生健康局处理政府信息公开申请流程图